

# Test Report

No.: SHAEC24028769405

Date: Dec 30, 2024

Page 1 of 23

Client Name: YANGZHOU YANGJIE ELECTRONIC TECHNOLOGY CO., LTD.

Client Address: NO.6 WEST HEYE ROAD, HANJIANG DISTRICT, YANGZHOU, JIANGSU, CHINA

Sample Name: PV Diode

Client Ref. Information: 1.Tin ball; 2.Molding Compound (halogen 1) ; 3.Molding Compound (halogen Free 1) ; 4.GPP Chip; 5.SKY Chip; 6.Ink; 8.Molding Compound (halogen Free 3) ; 10.Lead Frame/Jumper/Lead Wire; 14.AI Wire/AI Ribbon; 16.Molding Compound (halogen 2) ; 26.Solder Paste/Solder Perform/Solder Wire; 35.Lead Frame (Cu) 1; 38.Molding Compound (halogen Free 8) ; 42.Lead Frame (Cu Ag) 1; 44.Lead Frame (Cu Ag) 2; 45.Molding Compound (halogen Free 12) ; 46.Molding Compound (halogen 4)

The above sample(s) and information were provided by the client.

SGS Job No.: SHP24-040813

Sample Receiving Date: Dec 16, 2024

Testing Period: Dec 16, 2024 ~ Dec 23, 2024

Test Requested: Select test(s) as requested by the client.

Test Method(s): Please refer to next page(s).

Test Result(s): Please refer to next page(s).

| Test Requirement  | Conclusion |
|---|------------|
| EU RoHS Directive (EU) 2015/863 amending Annex II to Directive 2011/65/EU - Lead, Mercury, Cadmium, Hexavalent chromium, Polybrominated biphenyls (PBB), Polybrominated diphenyl ethers (PBDE), Bis(2-ethylhexyl) phthalate (DEHP), Butyl benzyl phthalate (BBP), Dibutyl phthalate (DBP) and Diisobutyl phthalate (DIBP) | Pass       |

Signed for and on behalf of  
SGS-CSTC Standards Technical Services (Shanghai) Co., Ltd.

Carol Luo  
Approved Signatory

scan to see the report



9F9ED9B4



Unless otherwise agreed in writing, this document is issued by the Company subject to its General Conditions of Service printed overleaf, available on request or accessible at <http://www.sgs.com/en/Terms-and-Conditions.aspx> and, for electronic format documents, subject to Terms and Conditions for Electronic Documents at <http://www.sgs.com/en/Terms-and-Conditions/Terms-e-Documents.aspx>. Attention is drawn to the limitation of liability, indemnification and jurisdiction issues defined therein. Any holder of this document is advised that information contained hereon reflects the Company's findings at the time of its intervention only and within the limits of Client's instructions, if any. The Company's sole responsibility is to its Client and this document does not exonerate parties to a transaction from exercising all their rights and obligations under the transaction documents. This document cannot be reproduced except in full, without prior written approval of the Company. Any unauthorized alteration, forgery or falsification of the content or appearance of this document is unlawful and offenders may be prosecuted to the fullest extent of the law. Unless otherwise stated the results shown in this test report refer only to the sample(s) tested.

Attention: To check the authenticity of testing /inspection report & certificate, please contact us at telephone: (86-755) 8307 1443, or email: CN.Doccheck@sgs.com

SGS-CSTC Standards Technical Services (Shanghai) Co., Ltd.  
Testing Center - China

3<sup>rd</sup> Building, No.889 Yishan Road Xuhui District, Shanghai China 200233 t E&E (86-21) 61402553 f E&E (86-21) 64953679 www.sgsgroup.com.cn  
中国·上海·徐汇区宜山路889号3号楼 邮编: 200233 t HL (86-21) 61402594 f HL (86-21) 61156899 e sgs.china@sgs.com

Test Result(s):

Test Part Description:

| SN ID | Sample No. | SGS Sample ID           | Description            |
|-------|------------|-------------------------|------------------------|
| SN1   | A1         | SHA24-0287694-0001.C001 | Silvery metal          |
| SN2   | A2         | SHA24-0287694-0001.C002 | Gray solid             |
| SN3   | A3         | SHA24-0287694-0001.C003 | Gray solid             |
| SN4   | A4         | SHA24-0287694-0001.C004 | Gray/black solid sheet |
| SN5   | A5         | SHA24-0287694-0001.C005 | Colorful solid sheet   |
| SN6   | A6         | SHA24-0287694-0001.C006 | Silvery liquid         |
| SN7   | A8         | SHA24-0287694-0001.C008 | Gray solid             |
| SN8   | A10        | SHA24-0287694-0001.C010 | Copper metal           |
| SN9   | A14        | SHA24-0287694-0001.C014 | Silvery metal wire     |
| SN10  | A16        | SHA24-0287694-0001.C016 | Gray solid             |
| SN11  | A26        | SHA24-0287694-0001.C026 | Silvery metal wire     |
| SN12  | A35        | SHA24-0287694-0001.C035 | Copper metal           |
| SN13  | A38        | SHA24-0287694-0001.C038 | Gray solid             |
| SN14  | A42        | SHA24-0287694-0001.C042 | Copper metal           |
| SN15  | A44        | SHA24-0287694-0001.C044 | Copper metal           |
| SN16  | A45        | SHA24-0287694-0001.C045 | Gray solid             |
| SN17  | A46        | SHA24-0287694-0001.C046 | Gray solid             |

Remarks:

- (1) 1 mg/kg = 1 ppm = 0.0001%
- (2) MDL = Method Detection Limit
- (3) ND = Not Detected (< MDL)
- (4) "-" = Not Regulated

**EU RoHS Directive (EU) 2015/863 amending Annex II to Directive 2011/65/EU - Lead, Mercury, Cadmium, Hexavalent chromium, Polybrominated biphenyls (PBB), Polybrominated diphenyl ethers (PBDE), Bis(2-ethylhexyl) phthalate (DEHP), Butyl benzyl phthalate (BBP), Dibutyl phthalate (DBP) and Diisobutyl phthalate (DIBP)**

**Test Method:** With reference to IEC 62321-4:2013+AMD1:2017, IEC 62321-5:2013, IEC 62321-7-2:2017 and IEC 62321-12:2023, analysis was performed by ICP-OES/AAS, UV-Vis and GC-MS.

| Test Item(s)                       | Limit | Unit(s) | MDL | A2 | A3 | A4     |
|------------------------------------|-------|---------|-----|----|----|--------|
| Lead (Pb)                          | 1000  | mg/kg   | 2   | 8  | ND | 21965▲ |
| Mercury (Hg)                       | 1000  | mg/kg   | 2   | ND | ND | ND     |
| Cadmium (Cd)                       | 100   | mg/kg   | 2   | ND | ND | ND     |
| Hexavalent Chromium (Cr(VI))       | 1000  | mg/kg   | 8   | ND | ND | ND     |
| Polybrominated biphenyls (PBB)     | 1000  | mg/kg   | -   | ND | ND | ND     |
| Monobrominated biphenyl (MonoBB)   | -     | mg/kg   | 25  | ND | ND | ND     |
| Dibrominated biphenyl (DiBB)       | -     | mg/kg   | 25  | ND | ND | ND     |
| Tribrominated biphenyl (TriBB)     | -     | mg/kg   | 25  | ND | ND | ND     |
| Tetrabrominated biphenyl (TetraBB) | -     | mg/kg   | 25  | ND | ND | ND     |
| Pentabrominated biphenyl (PentaBB) | -     | mg/kg   | 25  | ND | ND | ND     |



Unless otherwise agreed in writing, this document is issued by the Company subject to its General Conditions of Service printed overleaf, available on request or accessible at <http://www.sgs.com/en/Terms-and-Conditions.aspx> and, for electronic format documents, subject to Terms and Conditions for Electronic Documents at <http://www.sgs.com/en/Terms-and-Conditions/Terms-e-Documents.aspx>. Attention is drawn to the limitation of liability, indemnification and jurisdiction issues defined therein. Any holder of this document is advised that information contained hereon reflects the Company's findings at the time of its intervention only and within the limits of Client's instructions, if any. The Company's sole responsibility is to its Client and this document does not exonerate parties to a transaction from exercising all their rights and obligations under the transaction documents. This document cannot be reproduced except in full, without prior written approval of the Company. Any unauthorized alteration, forgery or falsification of the content or appearance of this document is unlawful and offenders may be prosecuted to the fullest extent of the law. Unless otherwise stated the results shown in this test report refer only to the sample(s) tested.

Attention: To check the authenticity of testing /inspection report & certificate, please contact us at telephone: (86-755) 8307 1443, or email: [CN.Doccheck@sgs.com](mailto:CN.Doccheck@sgs.com)

3<sup>rd</sup> Building, No.889 Yishan Road Xuhui District, Shanghai China 200233 t E&E (86-21) 61402553 f E&E (86-21) 64953679 www.sgsgroup.com.cn  
 中国·上海·徐汇区宜山路889号3号楼 邮编: 200233 t HL (86-21) 61402594 f HL (86-21) 61156899 e [sgs.china@sgs.com](mailto:sgs.china@sgs.com)

# Test Report

No.: SHAEC24028769405

Date: Dec 30, 2024

Page 3 of 23

| Test Item(s)                              | Limit | Unit(s) | MDL | A2 | A3 | A4 |
|---|-------|---------|-----|----|----|----|
| Hexabrominated biphenyl (HexaBB)          | -     | mg/kg   | 25  | ND | ND | ND |
| Heptabrominated biphenyl (HeptaBB)        | -     | mg/kg   | 25  | ND | ND | ND |
| Octabrominated biphenyl (OctaBB)          | -     | mg/kg   | 25  | ND | ND | ND |
| Nonabrominated biphenyl (NonaBB)          | -     | mg/kg   | 25  | ND | ND | ND |
| Decabrominated biphenyl (DecaBB)          | -     | mg/kg   | 25  | ND | ND | ND |
| Polybrominated diphenyl ethers (PBDE)     | 1000  | mg/kg   | -   | ND | ND | ND |
| Monobrominated diphenyl ether (MonoBDE)   | -     | mg/kg   | 25  | ND | ND | ND |
| Dibrominated diphenyl ether (DiBDE)       | -     | mg/kg   | 25  | ND | ND | ND |
| Tribrominated diphenyl ether (TriBDE)     | -     | mg/kg   | 25  | ND | ND | ND |
| Tetrabrominated diphenyl ether (TetraBDE) | -     | mg/kg   | 25  | ND | ND | ND |
| Pentabrominated diphenyl ether (PentaBDE) | -     | mg/kg   | 25  | ND | ND | ND |
| Hexabrominated diphenyl ether (HexaBDE)   | -     | mg/kg   | 25  | ND | ND | ND |
| Heptabrominated diphenyl ether (HeptaBDE) | -     | mg/kg   | 25  | ND | ND | ND |
| Octabrominated diphenyl ether (OctaBDE)   | -     | mg/kg   | 25  | ND | ND | ND |
| Nonabrominated diphenyl ether (NonaBDE)   | -     | mg/kg   | 25  | ND | ND | ND |
| Decabrominated diphenyl ether (DecaBDE)   | -     | mg/kg   | 25  | ND | ND | ND |
| Di-2-Ethyl Hexyl Phthalate (DEHP)         | 1000  | mg/kg   | 50  | ND | ND | ND |
| Benzyl Butyl Phthalate (BBP)              | 1000  | mg/kg   | 50  | ND | ND | ND |
| Dibutyl Phthalate (DBP)                   | 1000  | mg/kg   | 50  | ND | ND | ND |
| Diisobutyl Phthalate (DIBP)               | 1000  | mg/kg   | 50  | ND | ND | ND |

| Test Item(s)                     | Limit | Unit(s) | MDL | A5 | A6 | A8 |
|----------------------------------|-------|---------|-----|----|----|----|
| Lead (Pb)                        | 1000  | mg/kg   | 2   | ND | ND | ND |
| Mercury (Hg)                     | 1000  | mg/kg   | 2   | ND | ND | ND |
| Cadmium (Cd)                     | 100   | mg/kg   | 2   | ND | ND | ND |
| Hexavalent Chromium (Cr(VI))     | 1000  | mg/kg   | 8   | ND | ND | ND |
| Polybrominated biphenyls (PBB)   | 1000  | mg/kg   | -   | ND | ND | ND |
| Monobrominated biphenyl (MonoBB) | -     | mg/kg   | 25  | ND | ND | ND |
| Dibrominated biphenyl (DiBB)     | -     | mg/kg   | 25  | ND | ND | ND |
| Tribrominated biphenyl (TriBB)   | -     | mg/kg   | 25  | ND | ND | ND |



Unless otherwise agreed in writing, this document is issued by the Company subject to its General Conditions of Service printed overleaf, available on request or accessible at <http://www.sgs.com/en/Terms-and-Conditions.aspx> and, for electronic format documents, subject to Terms and Conditions for Electronic Documents at <http://www.sgs.com/en/Terms-and-Conditions/Terms-e-Documents.aspx>. Attention is drawn to the limitation of liability, indemnification and jurisdiction issues defined therein. Any holder of this document is advised that information contained hereon reflects the Company's findings at the time of its intervention only and within the limits of Client's instructions, if any. The Company's sole responsibility is to its Client and this document does not exonerate parties to a transaction from exercising all their rights and obligations under the transaction documents. This document cannot be reproduced except in full, without prior written approval of the Company. Any unauthorized alteration, forgery or falsification of the content or appearance of this document is unlawful and offenders may be prosecuted to the fullest extent of the law. Unless otherwise stated the results shown in this test report refer only to the sample(s) tested.

Attention: To check the authenticity of testing / inspection report & certificate, please contact us at telephone: (86-755) 8307 1443, or email: [CN.Doccheck@sgs.com](mailto:CN.Doccheck@sgs.com)

SGS-CSTC (Shanghai) Technical Services (Shanghai) Co., Ltd. 3<sup>rd</sup> Building, No. 889 Yishan Road Xuhui District, Shanghai China 200233 t E&E (86-21) 61402553 f E&E (86-21) 64953679 www.sgsgroup.com.cn  
 中国·上海·徐汇区宜山路889号3号楼 邮编: 200233 t HL (86-21) 61402594 f HL (86-21) 61156899 e [sgs.china@sgs.com](mailto:sgs.china@sgs.com)

**Test Report**

No.: SHAEC24028769405

Date: Dec 30, 2024

Page 4 of 23

| Test Item(s)                              | Limit | Unit(s) | MDL | A5 | A6 | A8 |
|---|-------|---------|-----|----|----|----|
| Tetrabrominated biphenyl (TetraBB)        | -     | mg/kg   | 25  | ND | ND | ND |
| Pentabrominated biphenyl (PentaBB)        | -     | mg/kg   | 25  | ND | ND | ND |
| Hexabrominated biphenyl (HexaBB)          | -     | mg/kg   | 25  | ND | ND | ND |
| Heptabrominated biphenyl (HeptaBB)        | -     | mg/kg   | 25  | ND | ND | ND |
| Octabrominated biphenyl (OctaBB)          | -     | mg/kg   | 25  | ND | ND | ND |
| Nonabrominated biphenyl (NonaBB)          | -     | mg/kg   | 25  | ND | ND | ND |
| Decabrominated biphenyl (DecaBB)          | -     | mg/kg   | 25  | ND | ND | ND |
| Polybrominated diphenyl ethers (PBDE)     | 1000  | mg/kg   | -   | ND | ND | ND |
| Monobrominated diphenyl ether (MonoBDE)   | -     | mg/kg   | 25  | ND | ND | ND |
| Dibrominated diphenyl ether (DiBDE)       | -     | mg/kg   | 25  | ND | ND | ND |
| Tribrominated diphenyl ether (TriBDE)     | -     | mg/kg   | 25  | ND | ND | ND |
| Tetrabrominated diphenyl ether (TetraBDE) | -     | mg/kg   | 25  | ND | ND | ND |
| Pentabrominated diphenyl ether (PentaBDE) | -     | mg/kg   | 25  | ND | ND | ND |
| Hexabrominated diphenyl ether (HexaBDE)   | -     | mg/kg   | 25  | ND | ND | ND |
| Heptabrominated diphenyl ether (HeptaBDE) | -     | mg/kg   | 25  | ND | ND | ND |
| Octabrominated diphenyl ether (OctaBDE)   | -     | mg/kg   | 25  | ND | ND | ND |
| Nonabrominated diphenyl ether (NonaBDE)   | -     | mg/kg   | 25  | ND | ND | ND |
| Decabrominated diphenyl ether (DecaBDE)   | -     | mg/kg   | 25  | ND | ND | ND |
| Di-2-Ethyl Hexyl Phthalate (DEHP)         | 1000  | mg/kg   | 50  | ND | ND | ND |
| Benzyl Butyl Phthalate (BBP)              | 1000  | mg/kg   | 50  | ND | ND | ND |
| Dibutyl Phthalate (DBP)                   | 1000  | mg/kg   | 50  | ND | ND | ND |
| Diisobutyl Phthalate (DIBP)               | 1000  | mg/kg   | 50  | ND | ND | ND |

| Test Item(s)                   | Limit | Unit(s) | MDL | A16 | A38 | A45 |
|--------------------------------|-------|---------|-----|-----|-----|-----|
| Lead (Pb)                      | 1000  | mg/kg   | 2   | ND  | ND  | ND  |
| Mercury (Hg)                   | 1000  | mg/kg   | 2   | ND  | ND  | ND  |
| Cadmium (Cd)                   | 100   | mg/kg   | 2   | ND  | ND  | ND  |
| Hexavalent Chromium (Cr(VI))   | 1000  | mg/kg   | 8   | ND  | ND  | ND  |
| Polybrominated biphenyls (PBB) | 1000  | mg/kg   | -   | ND  | ND  | ND  |



Unless otherwise agreed in writing, this document is issued by the Company subject to its General Conditions of Service printed overleaf, available on request or accessible at <http://www.sgs.com/en/Terms-and-Conditions.aspx> and, for electronic format documents, subject to Terms and Conditions for Electronic Documents at <http://www.sgs.com/en/Terms-and-Conditions/Terms-e-Documents.aspx>. Attention is drawn to the limitation of liability, indemnification and jurisdiction issues defined therein. Any holder of this document is advised that information contained hereon reflects the Company's findings at the time of its intervention only and within the limits of Client's instructions, if any. The Company's sole responsibility is to its Client and this document does not exonerate parties to a transaction from exercising all their rights and obligations under the transaction documents. This document cannot be reproduced except in full, without prior written approval of the Company. Any unauthorized alteration, forgery or falsification of the content or appearance of this document is unlawful and offenders may be prosecuted to the fullest extent of the law. Unless otherwise stated the results shown in this test report refer only to the sample(s) tested.

Attention: To check the authenticity of testing / inspection report & certificate, please contact us at telephone: (86-755) 8307 1443, or email: [CN.Doccheck@sgs.com](mailto:CN.Doccheck@sgs.com)

SGS-CSTC Technical Services (Shanghai) Co., Ltd. 3<sup>rd</sup> Building, No. 889 Yishan Road Xuhui District, Shanghai China 200233 t E&E (86-21) 61402553 f E&E (86-21) 64953679 www.sgsgroup.com.cn  
 中国·上海·徐汇区宜山路889号3号楼 邮编: 200233 t HL (86-21) 61402594 f HL (86-21) 61156899 e [sgs.china@sgs.com](mailto:sgs.china@sgs.com)

# Test Report

No.: SHAEC24028769405

Date: Dec 30, 2024

Page 5 of 23

| Test Item(s)                              | Limit | Unit(s) | MDL | A16 | A38 | A45 |
|---|-------|---------|-----|-----|-----|-----|
| Monobrominated biphenyl (MonoBB)          | -     | mg/kg   | 25  | ND  | ND  | ND  |
| Dibrominated biphenyl (DiBB)              | -     | mg/kg   | 25  | ND  | ND  | ND  |
| Tribrominated biphenyl (TriBB)            | -     | mg/kg   | 25  | ND  | ND  | ND  |
| Tetrabrominated biphenyl (TetraBB)        | -     | mg/kg   | 25  | ND  | ND  | ND  |
| Pentabrominated biphenyl (PentaBB)        | -     | mg/kg   | 25  | ND  | ND  | ND  |
| Hexabrominated biphenyl (HexaBB)          | -     | mg/kg   | 25  | ND  | ND  | ND  |
| Heptabrominated biphenyl (HeptaBB)        | -     | mg/kg   | 25  | ND  | ND  | ND  |
| Octabrominated biphenyl (OctaBB)          | -     | mg/kg   | 25  | ND  | ND  | ND  |
| Nonabrominated biphenyl (NonaBB)          | -     | mg/kg   | 25  | ND  | ND  | ND  |
| Decabrominated biphenyl (DecaBB)          | -     | mg/kg   | 25  | ND  | ND  | ND  |
| Polybrominated diphenyl ethers (PBDE)     | 1000  | mg/kg   | -   | ND  | ND  | ND  |
| Monobrominated diphenyl ether (MonoBDE)   | -     | mg/kg   | 25  | ND  | ND  | ND  |
| Dibrominated diphenyl ether (DiBDE)       | -     | mg/kg   | 25  | ND  | ND  | ND  |
| Tribrominated diphenyl ether (TriBDE)     | -     | mg/kg   | 25  | ND  | ND  | ND  |
| Tetrabrominated diphenyl ether (TetraBDE) | -     | mg/kg   | 25  | ND  | ND  | ND  |
| Pentabrominated diphenyl ether (PentaBDE) | -     | mg/kg   | 25  | ND  | ND  | ND  |
| Hexabrominated diphenyl ether (HexaBDE)   | -     | mg/kg   | 25  | ND  | ND  | ND  |
| Heptabrominated diphenyl ether (HeptaBDE) | -     | mg/kg   | 25  | ND  | ND  | ND  |
| Octabrominated diphenyl ether (OctaBDE)   | -     | mg/kg   | 25  | ND  | ND  | ND  |
| Nonabrominated diphenyl ether (NonaBDE)   | -     | mg/kg   | 25  | ND  | ND  | ND  |
| Decabrominated diphenyl ether (DecaBDE)   | -     | mg/kg   | 25  | ND  | ND  | ND  |
| Di-2-Ethyl Hexyl Phthalate (DEHP)         | 1000  | mg/kg   | 50  | ND  | ND  | ND  |
| Benzyl Butyl Phthalate (BBP)              | 1000  | mg/kg   | 50  | ND  | ND  | ND  |
| Dibutyl Phthalate (DBP)                   | 1000  | mg/kg   | 50  | ND  | ND  | ND  |
| Diisobutyl Phthalate (DIBP)               | 1000  | mg/kg   | 50  | ND  | ND  | ND  |

| Test Item(s) | Limit | Unit(s) | MDL | A46 |
|--------------|-------|---------|-----|-----|
| Lead (Pb)    | 1000  | mg/kg   | 2   | ND  |
| Mercury (Hg) | 1000  | mg/kg   | 2   | ND  |



Unless otherwise agreed in writing, this document is issued by the Company subject to its General Conditions of Service printed overleaf, available on request or accessible at <http://www.sgs.com/en/Terms-and-Conditions.aspx> and, for electronic format documents, subject to Terms and Conditions for Electronic Documents at <http://www.sgs.com/en/Terms-and-Conditions/Terms-e-Documents.aspx>. Attention is drawn to the limitation of liability, indemnification and jurisdiction issues defined therein. Any holder of this document is advised that information contained hereon reflects the Company's findings at the time of its intervention only and within the limits of Client's instructions, if any. The Company's sole responsibility is to its Client and this document does not exonerate parties to a transaction from exercising all their rights and obligations under the transaction documents. This document cannot be reproduced except in full, without prior written approval of the Company. Any unauthorized alteration, forgery or falsification of the content or appearance of this document is unlawful and offenders may be prosecuted to the fullest extent of the law. Unless otherwise stated the results shown in this test report refer only to the sample(s) tested.

Attention: To check the authenticity of testing / inspection report & certificate, please contact us at telephone: (86-755) 8307 1443, or email: [CN.Doccheck@sgs.com](mailto:CN.Doccheck@sgs.com)

SGS-CSTC (Shanghai) Technical Services (Shanghai) Co., Ltd. 3<sup>rd</sup> Building, No. 889 Yishan Road Xuhui District, Shanghai China 200233 t E&E (86-21) 61402553 f E&E (86-21) 64953679 www.sgsgroup.com.cn  
 中国·上海·徐汇区宜山路889号3号楼 邮编: 200233 t HL (86-21) 61402594 f HL (86-21) 61156899 e [sgs.china@sgs.com](mailto:sgs.china@sgs.com)

# Test Report

No.: SHAEC24028769405

Date: Dec 30, 2024

Page 6 of 23

| Test Item(s)                              | Limit | Unit(s) | MDL | A46 |
|---|-------|---------|-----|-----|
| Cadmium (Cd)                              | 100   | mg/kg   | 2   | ND  |
| Hexavalent Chromium (Cr(VI))              | 1000  | mg/kg   | 8   | ND  |
| Polybrominated biphenyls (PBB)            | 1000  | mg/kg   | -   | ND  |
| Monobrominated biphenyl (MonoBB)          | -     | mg/kg   | 25  | ND  |
| Dibrominated biphenyl (DiBB)              | -     | mg/kg   | 25  | ND  |
| Tribrominated biphenyl (TriBB)            | -     | mg/kg   | 25  | ND  |
| Tetrabrominated biphenyl (TetraBB)        | -     | mg/kg   | 25  | ND  |
| Pentabrominated biphenyl (PentaBB)        | -     | mg/kg   | 25  | ND  |
| Hexabrominated biphenyl (HexaBB)          | -     | mg/kg   | 25  | ND  |
| Heptabrominated biphenyl (HeptaBB)        | -     | mg/kg   | 25  | ND  |
| Octabrominated biphenyl (OctaBB)          | -     | mg/kg   | 25  | ND  |
| Nonabrominated biphenyl (NonaBB)          | -     | mg/kg   | 25  | ND  |
| Decabrominated biphenyl (DecaBB)          | -     | mg/kg   | 25  | ND  |
| Polybrominated diphenyl ethers (PBDE)     | 1000  | mg/kg   | -   | ND  |
| Monobrominated diphenyl ether (MonoBDE)   | -     | mg/kg   | 25  | ND  |
| Dibrominated diphenyl ether (DiBDE)       | -     | mg/kg   | 25  | ND  |
| Tribrominated diphenyl ether (TriBDE)     | -     | mg/kg   | 25  | ND  |
| Tetrabrominated diphenyl ether (TetraBDE) | -     | mg/kg   | 25  | ND  |
| Pentabrominated diphenyl ether (PentaBDE) | -     | mg/kg   | 25  | ND  |
| Hexabrominated diphenyl ether (HexaBDE)   | -     | mg/kg   | 25  | ND  |
| Heptabrominated diphenyl ether (HeptaBDE) | -     | mg/kg   | 25  | ND  |
| Octabrominated diphenyl ether (OctaBDE)   | -     | mg/kg   | 25  | ND  |
| Nonabrominated diphenyl ether (NonaBDE)   | -     | mg/kg   | 25  | ND  |
| Decabrominated diphenyl ether (DecaBDE)   | -     | mg/kg   | 25  | ND  |
| Di-2-Ethyl Hexyl Phthalate (DEHP)         | 1000  | mg/kg   | 50  | ND  |
| Benzyl Butyl Phthalate (BBP)              | 1000  | mg/kg   | 50  | ND  |
| Dibutyl Phthalate (DBP)                   | 1000  | mg/kg   | 50  | ND  |
| Diisobutyl Phthalate (DIBP)               | 1000  | mg/kg   | 50  | ND  |



Unless otherwise agreed in writing, this document is issued by the Company subject to its General Conditions of Service printed overleaf, available on request or accessible at <http://www.sgs.com/en/Terms-and-Conditions.aspx> and, for electronic format documents, subject to Terms and Conditions for Electronic Documents at <http://www.sgs.com/en/Terms-and-Conditions/Terms-e-Documents.aspx>. Attention is drawn to the limitation of liability, indemnification and jurisdiction issues defined therein. Any holder of this document is advised that information contained hereon reflects the Company's findings at the time of its intervention only and within the limits of Client's instructions, if any. The Company's sole responsibility is to its Client and this document does not exonerate parties to a transaction from exercising all their rights and obligations under the transaction documents. This document cannot be reproduced except in full, without prior written approval of the Company. Any unauthorized alteration, forgery or falsification of the content or appearance of this document is unlawful and offenders may be prosecuted to the fullest extent of the law. Unless otherwise stated the results shown in this test report refer only to the sample(s) tested.

Attention: To check the authenticity of testing / inspection report & certificate, please contact us at telephone: (86-755) 8307 1443, or email: [CN.Doccheck@sgs.com](mailto:CN.Doccheck@sgs.com)

SGS-CSTC (Shanghai) Technical Services (Shanghai) Co., Ltd. 3<sup>rd</sup> Building, No. 889 Yishan Road Xuhui District, Shanghai China 200233 t E&E (86-21) 61402553 f E&E (86-21) 64953679 www.sgsgroup.com.cn  
 中国·上海·徐汇区宜山路889号3号楼 邮编: 200233 t HL (86-21) 61402594 f HL (86-21) 61156899 e sgs.china@sgs.com

# Test Report

No.: SHAEC24028769405

Date: Dec 30, 2024

Page 7 of 23

**Notes:**

- (1) The maximum permissible limit is quoted from RoHS Directive (EU) 2015/863.
- (2) IEC 62321 series is equivalent to EN 62321 series.
- (3) The restriction of DEHP, BBP, DBP and DIBP shall apply to medical devices, including in vitro medical devices, and monitoring and control instruments, including industrial monitoring and control instruments, from 22 July 2021.

**Test Method:** With reference to IEC 62321-4:2013+AMD1:2017, IEC 62321-5:2013, IEC 62321-7-1:2015 and IEC 62321-12:2023, analysis was performed by ICP-OES/AAS, UV-Vis and GC-MS.

| Test Item(s)                              | Limit | Unit(s)            | MDL  | A1 | A10 | A14 |
|---|-------|--------------------|------|----|-----|-----|
| Lead (Pb)                                 | 1000  | mg/kg              | 2    | 38 | 7   | 6   |
| Mercury (Hg)                              | 1000  | mg/kg              | 2    | ND | ND  | ND  |
| Cadmium (Cd)                              | 100   | mg/kg              | 2    | ND | ND  | ND  |
| Hexavalent Chromium (Cr(VI)) <sup>▼</sup> | -     | µg/cm <sup>2</sup> | 0.10 | ND | ND  | ND  |
| Polybrominated biphenyls (PBB)            | 1000  | mg/kg              | -    | ND | ND  | ND  |
| Monobrominated biphenyl (MonoBB)          | -     | mg/kg              | 25   | ND | ND  | ND  |
| Dibrominated biphenyl (DiBB)              | -     | mg/kg              | 25   | ND | ND  | ND  |
| Tribrominated biphenyl (TriBB)            | -     | mg/kg              | 25   | ND | ND  | ND  |
| Tetrabrominated biphenyl (TetraBB)        | -     | mg/kg              | 25   | ND | ND  | ND  |
| Pentabrominated biphenyl (PentaBB)        | -     | mg/kg              | 25   | ND | ND  | ND  |
| Hexabrominated biphenyl (HexaBB)          | -     | mg/kg              | 25   | ND | ND  | ND  |
| Heptabrominated biphenyl (HeptaBB)        | -     | mg/kg              | 25   | ND | ND  | ND  |
| Octabrominated biphenyl (OctaBB)          | -     | mg/kg              | 25   | ND | ND  | ND  |
| Nonabrominated biphenyl (NonaBB)          | -     | mg/kg              | 25   | ND | ND  | ND  |
| Decabrominated biphenyl (DecaBB)          | -     | mg/kg              | 25   | ND | ND  | ND  |
| Polybrominated diphenyl ethers (PBDE)     | 1000  | mg/kg              | -    | ND | ND  | ND  |
| Monobrominated diphenyl ether (MonoBDE)   | -     | mg/kg              | 25   | ND | ND  | ND  |
| Dibrominated diphenyl ether (DiBDE)       | -     | mg/kg              | 25   | ND | ND  | ND  |
| Tribrominated diphenyl ether (TriBDE)     | -     | mg/kg              | 25   | ND | ND  | ND  |
| Tetrabrominated diphenyl ether (TetraBDE) | -     | mg/kg              | 25   | ND | ND  | ND  |
| Pentabrominated diphenyl ether (PentaBDE) | -     | mg/kg              | 25   | ND | ND  | ND  |
| Hexabrominated diphenyl ether (HexaBDE)   | -     | mg/kg              | 25   | ND | ND  | ND  |
| Heptabrominated diphenyl ether (HeptaBDE) | -     | mg/kg              | 25   | ND | ND  | ND  |



Unless otherwise agreed in writing, this document is issued by the Company subject to its General Conditions of Service printed overleaf, available on request or accessible at <http://www.sgs.com/en/Terms-and-Conditions.aspx> and, for electronic format documents, subject to Terms and Conditions for Electronic Documents at <http://www.sgs.com/en/Terms-and-Conditions/Terms-e-Documents.aspx>. Attention is drawn to the limitation of liability, indemnification and jurisdiction issues defined therein. Any holder of this document is advised that information contained hereon reflects the Company's findings at the time of its intervention only and within the limits of Client's instructions, if any. The Company's sole responsibility is to its Client and this document does not exonerate parties to a transaction from exercising all their rights and obligations under the transaction documents. This document cannot be reproduced except in full, without prior written approval of the Company. Any unauthorized alteration, forgery or falsification of the content or appearance of this document is unlawful and offenders may be prosecuted to the fullest extent of the law. Unless otherwise stated the results shown in this test report refer only to the sample(s) tested.

Attention: To check the authenticity of testing /inspection report & certificate, please contact us at telephone: (86-755) 8307 1443, or email: [CN.Doccheck@sgs.com](mailto:CN.Doccheck@sgs.com)

3<sup>rd</sup> Building, No. 889 Yishan Road Xuhui District, Shanghai China 200233 t E&E (86-21) 61402553 f E&E (86-21) 64953679 www.sgsgroup.com.cn  
 中国·上海·徐汇区宜山路889号3号楼 邮编: 200233 t HL (86-21) 61402594 f HL (86-21) 61156899 e [sgs.china@sgs.com](mailto:sgs.china@sgs.com)

# Test Report

No.: SHAEC24028769405

Date: Dec 30, 2024

Page 8 of 23

| Test Item(s)                            | Limit | Unit(s) | MDL | A1 | A10 | A14 |
|---|-------|---------|-----|----|-----|-----|
| Octabrominated diphenyl ether (OctaBDE) | -     | mg/kg   | 25  | ND | ND  | ND  |
| Nonabrominated diphenyl ether (NonaBDE) | -     | mg/kg   | 25  | ND | ND  | ND  |
| Decabrominated diphenyl ether (DecaBDE) | -     | mg/kg   | 25  | ND | ND  | ND  |
| Di-2-Ethyl Hexyl Phthalate (DEHP)       | 1000  | mg/kg   | 50  | ND | ND  | ND  |
| Benzyl Butyl Phthalate (BBP)            | 1000  | mg/kg   | 50  | ND | ND  | ND  |
| Dibutyl Phthalate (DBP)                 | 1000  | mg/kg   | 50  | ND | ND  | ND  |
| Diisobutyl Phthalate (DIBP)             | 1000  | mg/kg   | 50  | ND | ND  | ND  |

| Test Item(s)                              | Limit | Unit(s)            | MDL  | A35 | A42 | A44 |
|---|-------|--------------------|------|-----|-----|-----|
| Lead (Pb)                                 | 1000  | mg/kg              | 2    | 7   | 6   | ND  |
| Mercury (Hg)                              | 1000  | mg/kg              | 2    | ND  | ND  | ND  |
| Cadmium (Cd)                              | 100   | mg/kg              | 2    | ND  | ND  | ND  |
| Hexavalent Chromium (Cr(VI)) ▼            | -     | µg/cm <sup>2</sup> | 0.10 | ND  | ND  | ND  |
| Polybrominated biphenyls (PBB)            | 1000  | mg/kg              | -    | ND  | ND  | ND  |
| Monobrominated biphenyl (MonoBB)          | -     | mg/kg              | 25   | ND  | ND  | ND  |
| Dibrominated biphenyl (DiBB)              | -     | mg/kg              | 25   | ND  | ND  | ND  |
| Tribrominated biphenyl (TriBB)            | -     | mg/kg              | 25   | ND  | ND  | ND  |
| Tetrabrominated biphenyl (TetraBB)        | -     | mg/kg              | 25   | ND  | ND  | ND  |
| Pentabrominated biphenyl (PentaBB)        | -     | mg/kg              | 25   | ND  | ND  | ND  |
| Hexabrominated biphenyl (HexaBB)          | -     | mg/kg              | 25   | ND  | ND  | ND  |
| Heptabrominated biphenyl (HeptaBB)        | -     | mg/kg              | 25   | ND  | ND  | ND  |
| Octabrominated biphenyl (OctaBB)          | -     | mg/kg              | 25   | ND  | ND  | ND  |
| Nonabrominated biphenyl (NonaBB)          | -     | mg/kg              | 25   | ND  | ND  | ND  |
| Decabrominated biphenyl (DecaBB)          | -     | mg/kg              | 25   | ND  | ND  | ND  |
| Polybrominated diphenyl ethers (PBDE)     | 1000  | mg/kg              | -    | ND  | ND  | ND  |
| Monobrominated diphenyl ether (MonoBDE)   | -     | mg/kg              | 25   | ND  | ND  | ND  |
| Dibrominated diphenyl ether (DiBDE)       | -     | mg/kg              | 25   | ND  | ND  | ND  |
| Tribrominated diphenyl ether (TriBDE)     | -     | mg/kg              | 25   | ND  | ND  | ND  |
| Tetrabrominated diphenyl ether (TetraBDE) | -     | mg/kg              | 25   | ND  | ND  | ND  |
| Pentabrominated diphenyl ether (PentaBDE) | -     | mg/kg              | 25   | ND  | ND  | ND  |



Unless otherwise agreed in writing, this document is issued by the Company subject to its General Conditions of Service printed overleaf, available on request or accessible at <http://www.sgs.com/en/Terms-and-Conditions.aspx> and, for electronic format documents, subject to Terms and Conditions for Electronic Documents at <http://www.sgs.com/en/Terms-and-Conditions/Terms-e-Documents.aspx>. Attention is drawn to the limitation of liability, indemnification and jurisdiction issues defined therein. Any holder of this document is advised that information contained hereon reflects the Company's findings at the time of its intervention only and within the limits of Client's instructions, if any. The Company's sole responsibility is to its Client and this document does not exonerate parties to a transaction from exercising all their rights and obligations under the transaction documents. This document cannot be reproduced except in full, without prior written approval of the Company. Any unauthorized alteration, forgery or falsification of the content or appearance of this document is unlawful and offenders may be prosecuted to the fullest extent of the law. Unless otherwise stated the results shown in this test report refer only to the sample(s) tested.

Attention: To check the authenticity of testing / inspection report & certificate, please contact us at telephone: (86-755) 8307 1443, or email: [CN.Doccheck@sgs.com](mailto:CN.Doccheck@sgs.com)

SGS-CSTC (Shanghai) Technical Services (Shanghai) Co., Ltd.  
Testing Center-Chemical Security

3<sup>rd</sup> Building, No. 889 Yishan Road Xuhui District, Shanghai China 200233  
中国·上海·徐汇区宜山路889号3号楼 邮编: 200233

t E&E (86-21) 61402553 f E&E (86-21) 64953679 www.sgsgroup.com.cn  
t HL (86-21) 61402594 f HL (86-21) 61156899 e [sgs.china@sgs.com](mailto:sgs.china@sgs.com)



# Test Report

No.: SHAEC24028769405

Date: Dec 30, 2024

Page 9 of 23

| Test Item(s)                              | Limit | Unit(s) | MDL | A35 | A42 | A44 |
|---|-------|---------|-----|-----|-----|-----|
| Hexabrominated diphenyl ether (HexaBDE)   | -     | mg/kg   | 25  | ND  | ND  | ND  |
| Heptabrominated diphenyl ether (HeptaBDE) | -     | mg/kg   | 25  | ND  | ND  | ND  |
| Octabrominated diphenyl ether (OctaBDE)   | -     | mg/kg   | 25  | ND  | ND  | ND  |
| Nonabrominated diphenyl ether (NonaBDE)   | -     | mg/kg   | 25  | ND  | ND  | ND  |
| Decabrominated diphenyl ether (DecaBDE)   | -     | mg/kg   | 25  | ND  | ND  | ND  |
| Di-2-Ethyl Hexyl Phthalate (DEHP)         | 1000  | mg/kg   | 50  | ND  | ND  | ND  |
| Benzyl Butyl Phthalate (BBP)              | 1000  | mg/kg   | 50  | ND  | ND  | ND  |
| Dibutyl Phthalate (DBP)                   | 1000  | mg/kg   | 50  | ND  | ND  | ND  |
| Diisobutyl Phthalate (DIBP)               | 1000  | mg/kg   | 50  | ND  | ND  | ND  |

**Notes:**

- (1) The maximum permissible limit is quoted from RoHS Directive (EU) 2015/863.
- (2) IEC 62321 series is equivalent to EN 62321 series.
- (3) ▼ =
  - a. The sample is positive for Cr(VI) if the Cr(VI) concentration is greater than 0.13 µg/cm<sup>2</sup>. The sample coating is considered to contain Cr(VI).
  - b. The sample is negative for Cr(VI) if Cr(VI) is ND (concentration less than 0.10 µg/cm<sup>2</sup>). The coating is considered a non-Cr(VI) based coating.
  - c. The result between 0.10 µg/cm<sup>2</sup> and 0.13 µg/cm<sup>2</sup> is considered to be inconclusive-unavoidable coating variations may influence the determination.

Information on storage conditions and production date of the tested sample is unavailable and thus Cr(VI) results represent status of the sample at the time of testing.

**Test Method:** With reference to Titration method, IEC 62321-4:2013+AMD1:2017, IEC 62321-5:2013, IEC 62321-7-1:2015 and IEC 62321-12:2023, analysis was performed by ICP-OES/AAS, UV-Vis and GC-MS.

| Test Item(s)                       | Limit | Unit(s)            | MDL  | A26               |
|------------------------------------|-------|--------------------|------|-------------------|
| Lead(Pb)                           | 0.1   | %                  | -    | 92.5 <sup>▲</sup> |
| Mercury(Hg)                        | 1000  | mg/kg              | 2    | ND                |
| Cadmium(Cd)                        | 100   | mg/kg              | 2    | ND                |
| Hexavalent Chromium (Cr(VI)) ▼     | -     | µg/cm <sup>2</sup> | 0.10 | ND                |
| Polybrominated biphenyls (PBB)     | 1000  | mg/kg              | -    | ND                |
| Monobrominated biphenyl (MonoBB)   | -     | mg/kg              | 25   | ND                |
| Dibrominated biphenyl (DiBB)       | -     | mg/kg              | 25   | ND                |
| Tribrominated biphenyl (TriBB)     | -     | mg/kg              | 25   | ND                |
| Tetrabrominated biphenyl (TetraBB) | -     | mg/kg              | 25   | ND                |
| Pentabrominated biphenyl (PentaBB) | -     | mg/kg              | 25   | ND                |
| Hexabrominated biphenyl (HexaBB)   | -     | mg/kg              | 25   | ND                |
| Heptabrominated biphenyl (HeptaBB) | -     | mg/kg              | 25   | ND                |
| Octabrominated biphenyl (OctaBB)   | -     | mg/kg              | 25   | ND                |



Unless otherwise agreed in writing, this document is issued by the Company subject to its General Conditions of Service printed overleaf, available on request or accessible at <http://www.sgs.com/en/Terms-and-Conditions.aspx> and, for electronic format documents, subject to Terms and Conditions for Electronic Documents at <http://www.sgs.com/en/Terms-and-Conditions/Terms-e-Documents.aspx>. Attention is drawn to the limitation of liability, indemnification and jurisdiction issues defined therein. Any holder of this document is advised that information contained herein reflects the Company's findings at the time of its intervention only and within the limits of Client's instructions, if any. The Company's sole responsibility is to its Client and this document does not exonerate parties to a transaction from exercising all their rights and obligations under the transaction documents. This document cannot be reproduced except in full, without prior written approval of the Company. Any unauthorized alteration, forgery or falsification of the content or appearance of this document is unlawful and offenders may be prosecuted to the fullest extent of the law. Unless otherwise stated the results shown in this test report refer only to the sample(s) tested.

Attention: To check the authenticity of testing /inspection report & certificate, please contact us at telephone: (86-755) 8307 1443, or email: CN.Doccheck@sgs.com

SGS-CSTC (Shanghai) Technical Services (Shanghai) Co., Ltd. 3<sup>rd</sup> Building, No. 889 Yishan Road Xuhui District, Shanghai China 200233 t E&E (86-21) 61402553 f E&E (86-21) 64953679 www.sgsgroup.com.cn  
 中国·上海·徐汇区宜山路889号3号楼 邮编: 200233 t HL (86-21) 61402594 f HL (86-21) 61156899 e sgs.china@sgs.com

| Test Item(s)                              | Limit | Unit(s) | MDL | A26 |
|---|-------|---------|-----|-----|
| Nonabrominated biphenyl (NonaBB)          | -     | mg/kg   | 25  | ND  |
| Decabrominated biphenyl (DecaBB)          | -     | mg/kg   | 25  | ND  |
| Polybrominated diphenyl ethers (PBDE)     | 1000  | mg/kg   | -   | ND  |
| Monobrominated diphenyl ether (MonoBDE)   | -     | mg/kg   | 25  | ND  |
| Dibrominated diphenyl ether (DiBDE)       | -     | mg/kg   | 25  | ND  |
| Tribrominated diphenyl ether (TriBDE)     | -     | mg/kg   | 25  | ND  |
| Tetrabrominated diphenyl ether (TetraBDE) | -     | mg/kg   | 25  | ND  |
| Pentabrominated diphenyl ether (PentaBDE) | -     | mg/kg   | 25  | ND  |
| Hexabrominated diphenyl ether (HexaBDE)   | -     | mg/kg   | 25  | ND  |
| Heptabrominated diphenyl ether (HeptaBDE) | -     | mg/kg   | 25  | ND  |
| Octabrominated diphenyl ether (OctaBDE)   | -     | mg/kg   | 25  | ND  |
| Nonabrominated diphenyl ether (NonaBDE)   | -     | mg/kg   | 25  | ND  |
| Decabrominated diphenyl ether (DecaBDE)   | -     | mg/kg   | 25  | ND  |
| Bis(2-ethylhexyl) phthalate (DEHP)        | 1000  | mg/kg   | 50  | ND  |
| Butyl benzyl phthalate (BBP)              | 1000  | mg/kg   | 50  | ND  |
| Dibutyl phthalate (DBP)                   | 1000  | mg/kg   | 50  | ND  |
| Diisobutyl phthalate (DIBP)               | 1000  | mg/kg   | 50  | ND  |

**Notes:**

- (1) The maximum permissible limit is quoted from RoHS Directive (EU) 2015/863.
- (2) IEC 62321 series is equivalent to EN 62321 series.
- (3) ▼ =
  - a. The sample is positive for Cr(VI) if the Cr(VI) concentration is greater than 0.13 µg/cm<sup>2</sup>. The sample coating is considered to contain Cr(VI).
  - b. The sample is negative for Cr(VI) if Cr(VI) is ND (concentration less than 0.10 µg/cm<sup>2</sup>). The coating is considered a non-Cr(VI) based coating.
  - c. The result between 0.10 µg/cm<sup>2</sup> and 0.13 µg/cm<sup>2</sup> is considered to be inconclusive-unavoidable coating variations may influence the determination.

▲ According to the declaration from the client, Lead (Pb) in No.A26 is exempted by EU RoHS directive 2011/65/EU based on [ANNEX III 7(a)]: Lead in high melting temperature type solders (i.e. lead-based alloys containing 85 % by weight or more lead).

More information about exemption can be found via the following link:

<https://rohs.sgsonline.com.cn/PDFLinks/en/RSTS-TP-037%20RoHS%20Exemption%20%28EN%29.pdf>

▲ According to the declaration from the client, Lead (Pb) in No.A4 is exempted by EU RoHS directive 2011/65/EU based on [ANNEX III 7(c)-I]: Electrical and electronic components containing lead in a glass or ceramic other than dielectric ceramic in capacitors, e.g. piezoelectronic devices, or in a glass or ceramic matrix compound.

More information about exemption can be found via the following link:

<https://rohs.sgsonline.com.cn/PDFLinks/en/RSTS-TP-037%20RoHS%20Exemption%20%28EN%29.pdf>

Unless otherwise stated, the decision rule for conformity reporting is based on Binary Statement for Simple Acceptance Rule (w=0) stated in ILAC-G8:09/2019.



Unless otherwise agreed in writing, this document is issued by the Company subject to its General Conditions of Service printed overleaf, available on request or accessible at <http://www.sgs.com/en/Terms-and-Conditions.aspx> and, for electronic format documents, subject to Terms and Conditions for Electronic Documents at <http://www.sgs.com/en/Terms-and-Conditions/Terms-e-Documents.aspx>. Attention is drawn to the limitation of liability, indemnification and jurisdiction issues defined therein. Any holder of this document is advised that information contained hereon reflects the Company's findings at the time of its intervention only and within the limits of Client's instructions, if any. The Company's sole responsibility is to its Client and this document does not exonerate parties to a transaction from exercising all their rights and obligations under the transaction documents. This document cannot be reproduced except in full, without prior written approval of the Company. Any unauthorized alteration, forgery or falsification of the content or appearance of this document is unlawful and offenders may be prosecuted to the fullest extent of the law. Unless otherwise stated the results shown in this test report refer only to the sample(s) tested.

Attention: To check the authenticity of testing /inspection report & certificate, please contact us at telephone: (86-755) 8307 1443, or email: CN.Doccheck@sgs.com

3<sup>rd</sup> Building, No.889 Yishan Road Xuhui District, Shanghai China 200233 t E&E (86-21) 61402553 f E&E (86-21) 64953679 www.sgsgroup.com.cn  
 中国·上海·徐汇区宜山路889号3号楼 邮编: 200233 t HL (86-21) 61402594 f HL (86-21) 61156899 e sgs.china@sgs.com

### Elements Testing Flow Chart

These samples were dissolved totally by pre-conditioning method according to below flow chart.

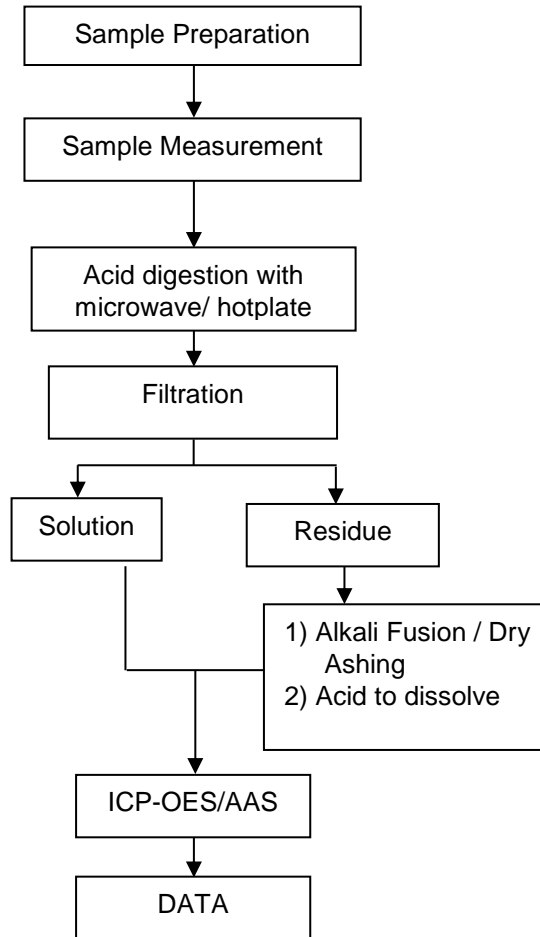

**Hexavalent Chromium (Cr(VI)) Testing Flow Chart**

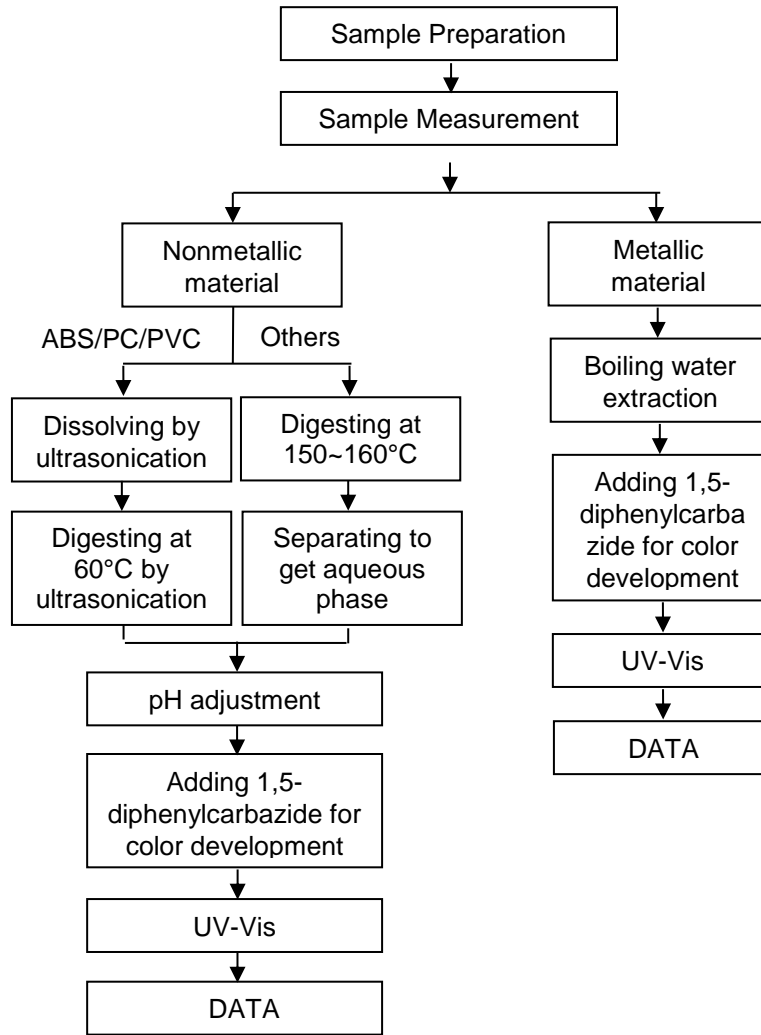

Unless otherwise agreed in writing, this document is issued by the Company subject to its General Conditions of Service printed overleaf, available on request or accessible at <http://www.sgs.com/en/Terms-and-Conditions.aspx> and, for electronic format documents, subject to Terms and Conditions for Electronic Documents at <http://www.sgs.com/en/Terms-and-Conditions/Terms-e-Documents.aspx>. Attention is drawn to the limitation of liability, indemnification and jurisdiction issues defined therein. Any holder of this document is advised that information contained hereon reflects the Company's findings at the time of its intervention only and within the limits of Client's instructions, if any. The Company's sole responsibility is to its Client and this document does not exonerate parties to a transaction from exercising all their rights and obligations under the transaction documents. This document cannot be reproduced except in full, without prior written approval of the Company. Any unauthorized alteration, forgery or falsification of the content or appearance of this document is unlawful and offenders may be prosecuted to the fullest extent of the law. Unless otherwise stated the results shown in this test report refer only to the sample(s) tested.

Attention: To check the authenticity of testing / inspection report & certificate, please contact us at telephone: (86-755) 8307 1443, or email: [CN.Doccheck@sgs.com](mailto:CN.Doccheck@sgs.com)

SGS-CSTC Standards Technical Services (Shanghai) Co., Ltd. 3<sup>rd</sup> Building, No. 889 Yishan Road Xuhui District, Shanghai China 200233 t E&E (86-21) 61402553 f E&E (86-21) 64953679 www.sgsgroup.com.cn  
 中国·上海·徐汇区宜山路889号3号楼 邮编: 200233 t HL (86-21) 61402594 f HL (86-21) 61156899 e [sgs.china@sgs.com](mailto:sgs.china@sgs.com)

**PBB/PBDE/Phthalates Testing Flow Chart**

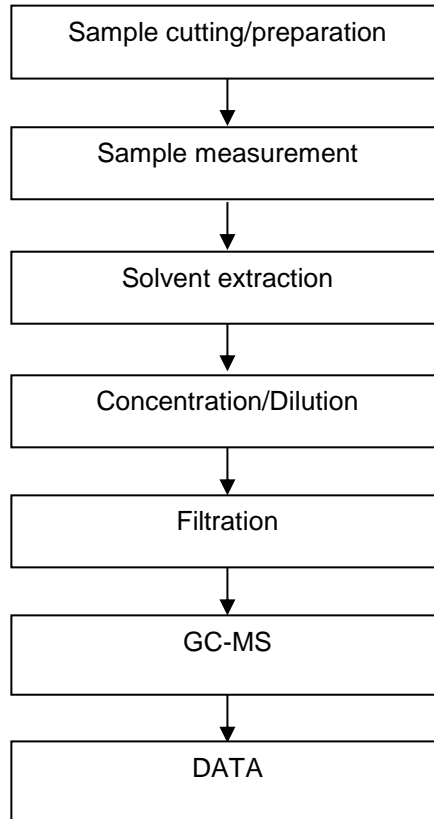

Unless otherwise agreed in writing, this document is issued by the Company subject to its General Conditions of Service printed overleaf, available on request or accessible at <http://www.sgs.com/en/Terms-and-Conditions.aspx> and, for electronic format documents, subject to Terms and Conditions for Electronic Documents at <http://www.sgs.com/en/Terms-and-Conditions/Terms-e-Documents.aspx>. Attention is drawn to the limitation of liability, indemnification and jurisdiction issues defined therein. Any holder of this document is advised that information contained hereon reflects the Company's findings at the time of its intervention only and within the limits of Client's instructions, if any. The Company's sole responsibility is to its Client and this document does not exonerate parties to a transaction from exercising all their rights and obligations under the transaction documents. This document cannot be reproduced except in full, without prior written approval of the Company. Any unauthorized alteration, forgery or falsification of the content or appearance of this document is unlawful and offenders may be prosecuted to the fullest extent of the law. Unless otherwise stated the results shown in this test report refer only to the sample(s) tested.

Attention: To check the authenticity of testing /inspection report & certificate, please contact us at telephone: (86-755) 8307 1443, or email: [CN.Doccheck@sgs.com](mailto:CN.Doccheck@sgs.com)

### Titration Testing Flow Chart

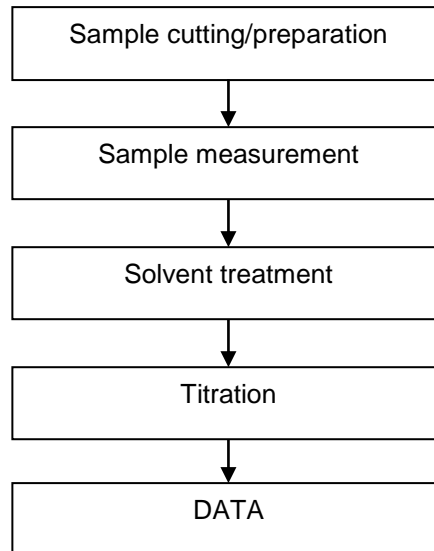

SGS-CSTC Standards Technical Services (Shanghai) Co., Ltd.  
Testing Center-Chemical Laboratory

Unless otherwise agreed in writing, this document is issued by the Company subject to its General Conditions of Service printed overleaf, available on request or accessible at <http://www.sgs.com/en/Terms-and-Conditions.aspx> and, for electronic format documents, subject to Terms and Conditions for Electronic Documents at <http://www.sgs.com/en/Terms-and-Conditions/Terms-e-Documents.aspx>. Attention is drawn to the limitation of liability, indemnification and jurisdiction issues defined therein. Any holder of this document is advised that information contained hereon reflects the Company's findings at the time of its intervention only and within the limits of Client's instructions, if any. The Company's sole responsibility is to its Client and this document does not exonerate parties to a transaction from exercising all their rights and obligations under the transaction documents. This document cannot be reproduced except in full, without prior written approval of the Company. Any unauthorized alteration, forgery or falsification of the content or appearance of this document is unlawful and offenders may be prosecuted to the fullest extent of the law. Unless otherwise stated the results shown in this test report refer only to the sample(s) tested.

Attention: To check the authenticity of testing / inspection report & certificate, please contact us at telephone: (86-755) 8307 1443, or email: [CN.Doccheck@sgs.com](mailto:CN.Doccheck@sgs.com)

3<sup>rd</sup> Building, No. 889 Yishan Road Xuhui District, Shanghai China 200233 t E&E (86-21) 61402553 f E&E (86-21) 64953679 www.sgsgroup.com.cn  
中国·上海·徐汇区宜山路889号3号楼 邮编: 200233 t HL (86-21) 61402594 f HL (86-21) 61156899 e [sgs.china@sgs.com](mailto:sgs.china@sgs.com)

**Sample Photo:**



Unless otherwise agreed in writing, this document is issued by the Company subject to its General Conditions of Service printed overleaf, available on request or accessible at <http://www.sgs.com/en/Terms-and-Conditions.aspx> and, for electronic format documents, subject to Terms and Conditions for Electronic Documents at <http://www.sgs.com/en/Terms-and-Conditions/Terms-e-Documents.aspx>. Attention is drawn to the limitation of liability, indemnification and jurisdiction issues defined therein. Any holder of this document is advised that information contained hereon reflects the Company's findings at the time of its intervention only and within the limits of Client's instructions, if any. The Company's sole responsibility is to its Client and this document does not exonerate parties to a transaction from exercising all their rights and obligations under the transaction documents. This document cannot be reproduced except in full, without prior written approval of the Company. Any unauthorized alteration, forgery or falsification of the content or appearance of this document is unlawful and offenders may be prosecuted to the fullest extent of the law. Unless otherwise stated the results shown in this test report refer only to the sample(s) tested.

Attention: To check the authenticity of testing / inspection report & certificate, please contact us at telephone: (86-755) 8307 1443, or email: [CN.Doccheck@sgs.com](mailto:CN.Doccheck@sgs.com)

3<sup>rd</sup> Building, No. 889 Yishan Road Xuhui District, Shanghai China 200233 t E&E (86-21) 61402553 f E&E (86-21) 64953679 www.sgsgroup.com.cn  
 中国·上海·徐汇区宜山路889号3号楼 邮编: 200233 t HL (86-21) 61402594 f HL (86-21) 61156899 e [sgs.china@sgs.com](mailto:sgs.china@sgs.com)



Unless otherwise agreed in writing, this document is issued by the Company subject to its General Conditions of Service printed overleaf, available on request or accessible at <http://www.sgs.com/en/Terms-and-Conditions.aspx> and, for electronic format documents, subject to Terms and Conditions for Electronic Documents at <http://www.sgs.com/en/Terms-and-Conditions/Terms-e-Documents.aspx>. Attention is drawn to the limitation of liability, indemnification and jurisdiction issues defined therein. Any holder of this document is advised that information contained hereon reflects the Company's findings at the time of its intervention only and within the limits of Client's instructions, if any. The Company's sole responsibility is to its Client and this document does not exonerate parties to a transaction from exercising all their rights and obligations under the transaction documents. This document cannot be reproduced except in full, without prior written approval of the Company. Any unauthorized alteration, forgery or falsification of the content or appearance of this document is unlawful and offenders may be prosecuted to the fullest extent of the law. Unless otherwise stated the results shown in this test report refer only to the sample(s) tested.

Attention: To check the authenticity of testing / inspection report & certificate, please contact us at telephone: (86-755) 8307 1443, or email: [CN.Doccheck@sgs.com](mailto:CN.Doccheck@sgs.com)

3<sup>rd</sup> Building, No. 889 Yishan Road Xuhui District, Shanghai China 200233 t E&E (86-21) 61402553 f E&E (86-21) 64953679 www.sgsgroup.com.cn  
中国·上海·徐汇区宜山路889号3号楼 邮编: 200233 t HL (86-21) 61402594 f HL (86-21) 61156899 e [sgs.china@sgs.com](mailto:sgs.china@sgs.com)



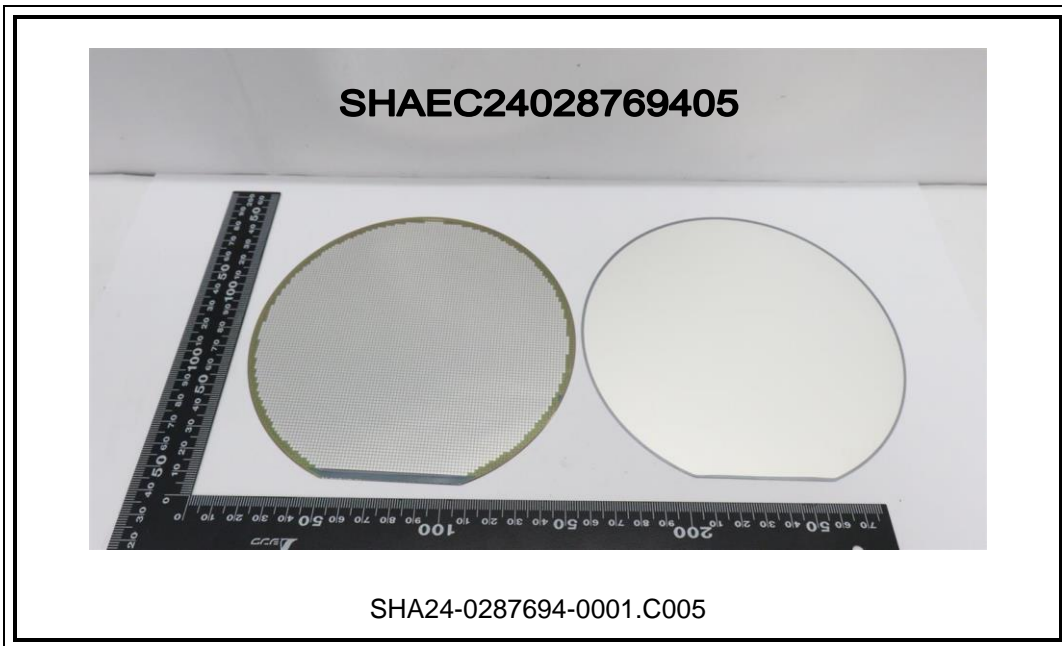
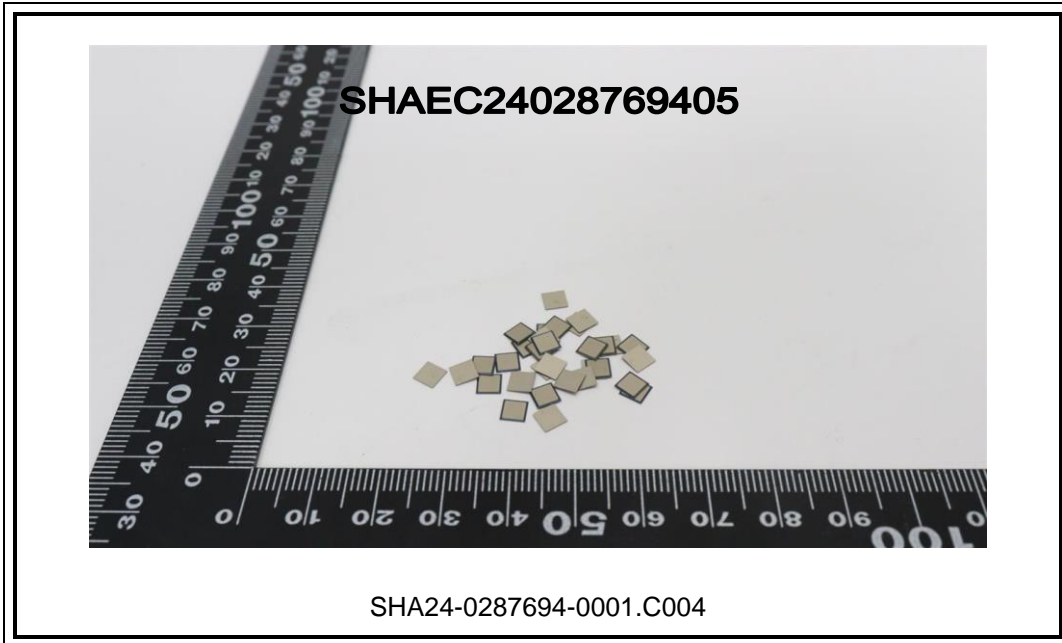

Unless otherwise agreed in writing, this document is issued by the Company subject to its General Conditions of Service printed overleaf, available on request or accessible at <http://www.sgs.com/en/Terms-and-Conditions.aspx> and, for electronic format documents, subject to Terms and Conditions for Electronic Documents at <http://www.sgs.com/en/Terms-and-Conditions/Terms-e-Documents.aspx>. Attention is drawn to the limitation of liability, indemnification and jurisdiction issues defined therein. Any holder of this document is advised that information contained hereon reflects the Company's findings at the time of its intervention only and within the limits of Client's instructions, if any. The Company's sole responsibility is to its Client and this document does not exonerate parties to a transaction from exercising all their rights and obligations under the transaction documents. This document cannot be reproduced except in full, without prior written approval of the Company. Any unauthorized alteration, forgery or falsification of the content or appearance of this document is unlawful and offenders may be prosecuted to the fullest extent of the law. Unless otherwise stated the results shown in this test report refer only to the sample(s) tested.

Attention: To check the authenticity of testing /inspection report & certificate, please contact us at telephone: (86-755) 8307 1443, or email: [CN.Doccheck@sgs.com](mailto:CN.Doccheck@sgs.com)

3<sup>rd</sup> Building, No. 889 Yishan Road Xuhui District, Shanghai China 200233 t E&E (86-21) 61402553 f E&E (86-21) 64953679 www.sgsgroup.com.cn  
 中国·上海·徐汇区宜山路889号3号楼 邮编: 200233 t HL (86-21) 61402594 f HL (86-21) 61156899 e [sgs.china@sgs.com](mailto:sgs.china@sgs.com)

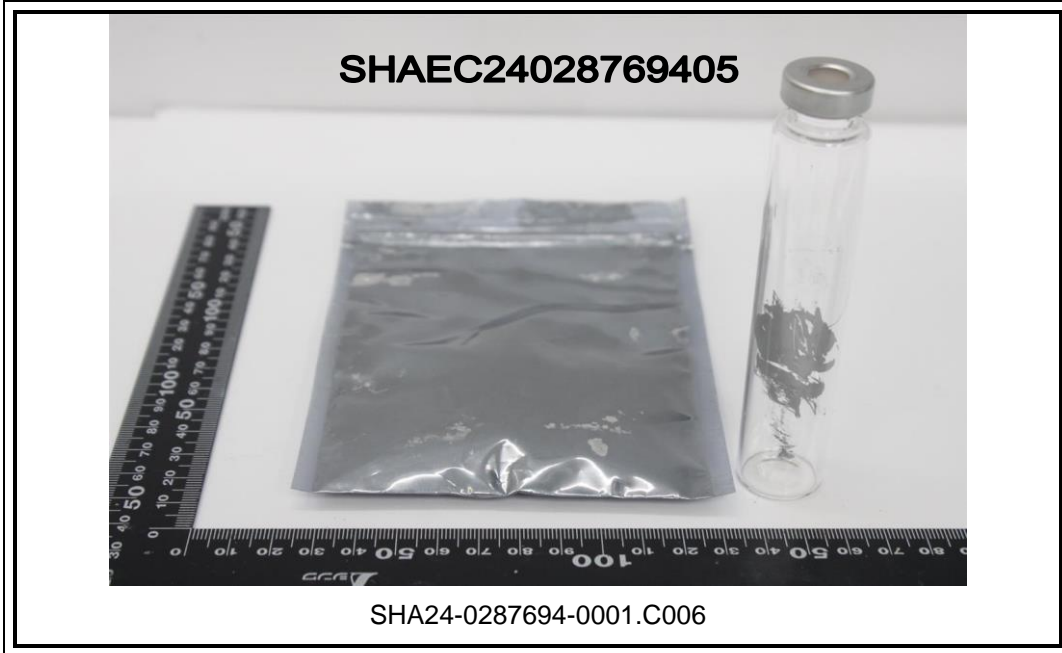

Unless otherwise agreed in writing, this document is issued by the Company subject to its General Conditions of Service printed overleaf, available on request or accessible at <http://www.sgs.com/en/Terms-and-Conditions.aspx> and, for electronic format documents, subject to Terms and Conditions for Electronic Documents at <http://www.sgs.com/en/Terms-and-Conditions/Terms-e-Documents.aspx>. Attention is drawn to the limitation of liability, indemnification and jurisdiction issues defined therein. Any holder of this document is advised that information contained hereon reflects the Company's findings at the time of its intervention only and within the limits of Client's instructions, if any. The Company's sole responsibility is to its Client and this document does not exonerate parties to a transaction from exercising all their rights and obligations under the transaction documents. This document cannot be reproduced except in full, without prior written approval of the Company. Any unauthorized alteration, forgery or falsification of the content or appearance of this document is unlawful and offenders may be prosecuted to the fullest extent of the law. Unless otherwise stated the results shown in this test report refer only to the sample(s) tested.

Attention: To check the authenticity of testing / inspection report & certificate, please contact us at telephone: (86-755) 8307 1443, or email: [CN.Doccheck@sgs.com](mailto:CN.Doccheck@sgs.com)

3<sup>rd</sup> Building, No. 889 Yishan Road Xuhui District, Shanghai China 200233 t E&E (86-21) 61402553 f E&E (86-21) 64953679 www.sgsgroup.com.cn  
 中国·上海·徐汇区宜山路889号3号楼 邮编: 200233 t HL (86-21) 61402594 f HL (86-21) 61156899 e [sgs.china@sgs.com](mailto:sgs.china@sgs.com)

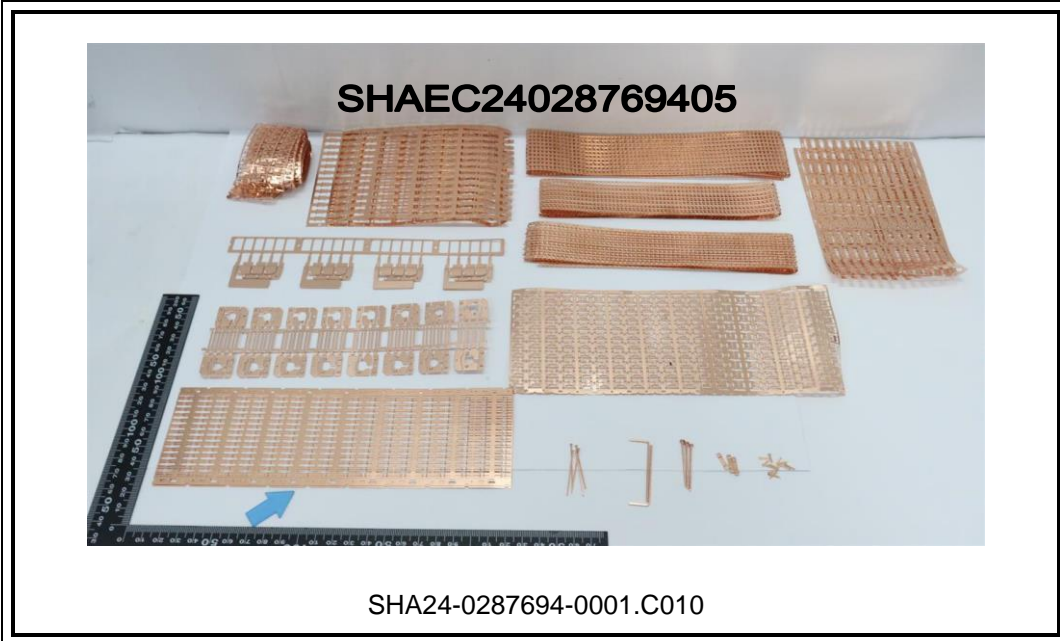

Unless otherwise agreed in writing, this document is issued by the Company subject to its General Conditions of Service printed overleaf, available on request or accessible at <http://www.sgs.com/en/Terms-and-Conditions.aspx> and, for electronic format documents, subject to Terms and Conditions for Electronic Documents at <http://www.sgs.com/en/Terms-and-Conditions/Terms-e-Documents.aspx>. Attention is drawn to the limitation of liability, indemnification and jurisdiction issues defined therein. Any holder of this document is advised that information contained hereon reflects the Company's findings at the time of its intervention only and within the limits of Client's instructions, if any. The Company's sole responsibility is to its Client and this document does not exonerate parties to a transaction from exercising all their rights and obligations under the transaction documents. This document cannot be reproduced except in full, without prior written approval of the Company. Any unauthorized alteration, forgery or falsification of the content or appearance of this document is unlawful and offenders may be prosecuted to the fullest extent of the law. Unless otherwise stated the results shown in this test report refer only to the sample(s) tested.

Attention: To check the authenticity of testing / inspection report & certificate, please contact us at telephone: (86-755) 8307 1443, or email: [CN.Doccheck@sgs.com](mailto:CN.Doccheck@sgs.com)

3<sup>rd</sup> Building, No. 889 Yishan Road Xuhui District, Shanghai China 200233 t E&E (86-21) 61402553 f E&E (86-21) 64953679 www.sgsgroup.com.cn  
 中国·上海·徐汇区宜山路889号3号楼 邮编: 200233 t HL (86-21) 61402594 f HL (86-21) 61156899 e [sgs.china@sgs.com](mailto:sgs.china@sgs.com)



Unless otherwise agreed in writing, this document is issued by the Company subject to its General Conditions of Service printed overleaf, available on request or accessible at <http://www.sgs.com/en/Terms-and-Conditions.aspx> and, for electronic format documents, subject to Terms and Conditions for Electronic Documents at <http://www.sgs.com/en/Terms-and-Conditions/Terms-e-Documents.aspx>. Attention is drawn to the limitation of liability, indemnification and jurisdiction issues defined therein. Any holder of this document is advised that information contained hereon reflects the Company's findings at the time of its intervention only and within the limits of Client's instructions, if any. The Company's sole responsibility is to its Client and this document does not exonerate parties to a transaction from exercising all their rights and obligations under the transaction documents. This document cannot be reproduced except in full, without prior written approval of the Company. Any unauthorized alteration, forgery or falsification of the content or appearance of this document is unlawful and offenders may be prosecuted to the fullest extent of the law. Unless otherwise stated the results shown in this test report refer only to the sample(s) tested.

Attention: To check the authenticity of testing /inspection report & certificate, please contact us at telephone: (86-755) 8307 1443, or email: [CN.Doccheck@sgs.com](mailto:CN.Doccheck@sgs.com)

3<sup>rd</sup> Building, No.889 Yishan Road Xuhui District, Shanghai China 200233 t E&E (86-21) 61402553 f E&E (86-21) 64953679 www.sgsgroup.com.cn  
 中国·上海·徐汇区宜山路889号3号楼 邮编: 200233 t HL (86-21) 61402594 f HL (86-21) 61156899 e [sgs.china@sgs.com](mailto:sgs.china@sgs.com)

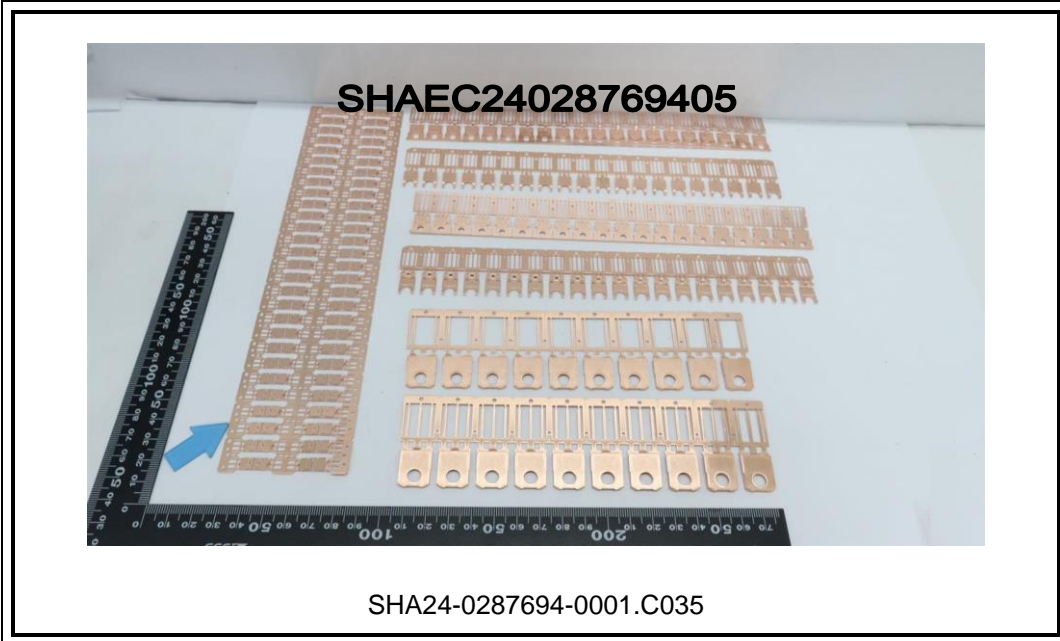

Unless otherwise agreed in writing, this document is issued by the Company subject to its General Conditions of Service printed overleaf, available on request or accessible at <http://www.sgs.com/en/Terms-and-Conditions.aspx> and, for electronic format documents, subject to Terms and Conditions for Electronic Documents at <http://www.sgs.com/en/Terms-and-Conditions/Terms-e-Documents.aspx>. Attention is drawn to the limitation of liability, indemnification and jurisdiction issues defined therein. Any holder of this document is advised that information contained hereon reflects the Company's findings at the time of its intervention only and within the limits of Client's instructions, if any. The Company's sole responsibility is to its Client and this document does not exonerate parties to a transaction from exercising all their rights and obligations under the transaction documents. This document cannot be reproduced except in full, without prior written approval of the Company. Any unauthorized alteration, forgery or falsification of the content or appearance of this document is unlawful and offenders may be prosecuted to the fullest extent of the law. Unless otherwise stated the results shown in this test report refer only to the sample(s) tested.

Attention: To check the authenticity of testing /inspection report & certificate, please contact us at telephone: (86-755) 8307 1443, or email: [CN.Doccheck@sgs.com](mailto:CN.Doccheck@sgs.com)

3<sup>rd</sup> Building, No. 889 Yishan Road Xuhui District, Shanghai China 200233 t E&E (86-21) 61402553 f E&E (86-21) 64953679 www.sgsgroup.com.cn  
中国·上海·徐汇区宜山路889号3号楼 邮编: 200233 t HL (86-21) 61402594 f HL (86-21) 61156899 e [sgs.china@sgs.com](mailto:sgs.china@sgs.com)

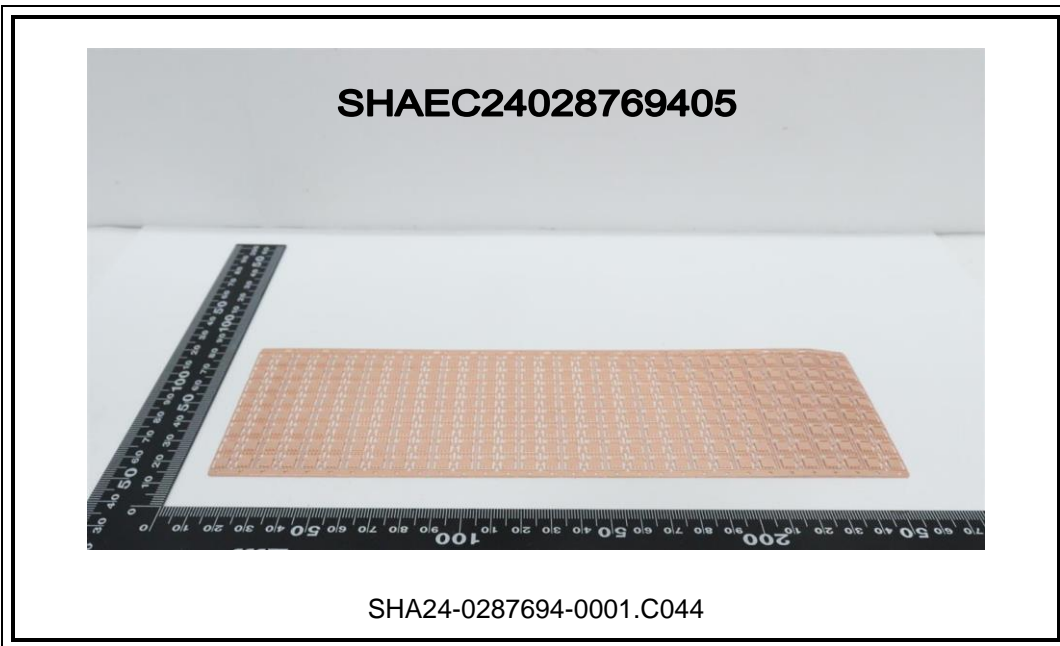
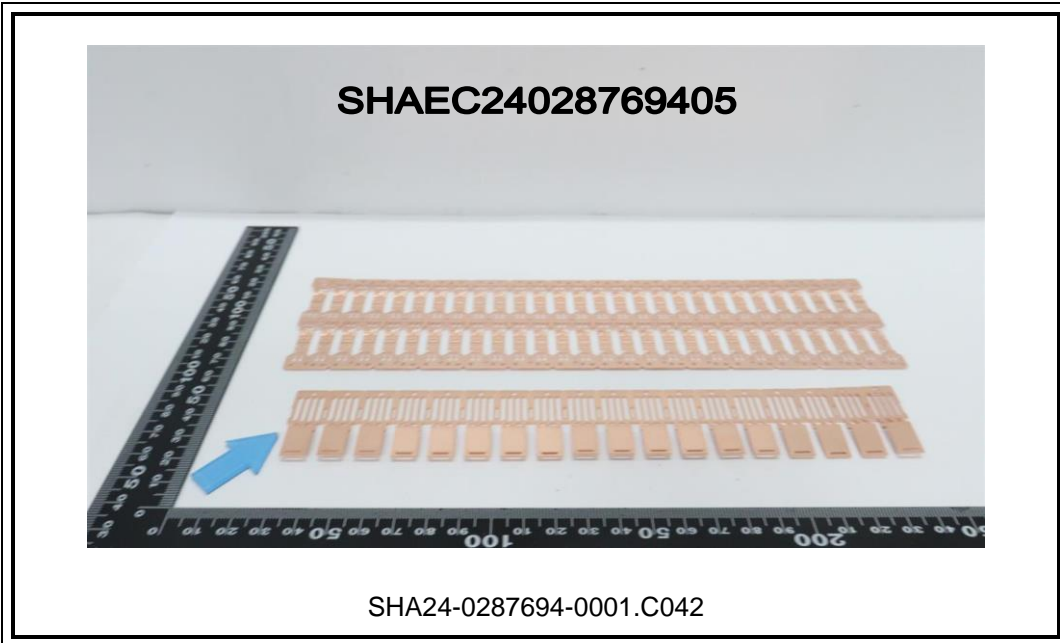

Unless otherwise agreed in writing, this document is issued by the Company subject to its General Conditions of Service printed overleaf, available on request or accessible at <http://www.sgs.com/en/Terms-and-Conditions.aspx> and, for electronic format documents, subject to Terms and Conditions for Electronic Documents at <http://www.sgs.com/en/Terms-and-Conditions/Terms-e-Documents.aspx>. Attention is drawn to the limitation of liability, indemnification and jurisdiction issues defined therein. Any holder of this document is advised that information contained hereon reflects the Company's findings at the time of its intervention only and within the limits of Client's instructions, if any. The Company's sole responsibility is to its Client and this document does not exonerate parties to a transaction from exercising all their rights and obligations under the transaction documents. This document cannot be reproduced except in full, without prior written approval of the Company. Any unauthorized alteration, forgery or falsification of the content or appearance of this document is unlawful and offenders may be prosecuted to the fullest extent of the law. Unless otherwise stated the results shown in this test report refer only to the sample(s) tested.

Attention: To check the authenticity of testing /inspection report & certificate, please contact us at telephone: (86-755) 8307 1443, or email: [CN.Doccheck@sgs.com](mailto:CN.Doccheck@sgs.com)

3<sup>rd</sup> Building, No.889 Yishan Road Xuhui District, Shanghai China 200233 t E&E (86-21) 61402553 f E&E (86-21) 64953679 www.sgsgroup.com.cn  
 中国·上海·徐汇区宜山路889号3号楼 邮编: 200233 t HL (86-21) 61402594 f HL (86-21) 61156899 e [sgs.china@sgs.com](mailto:sgs.china@sgs.com)

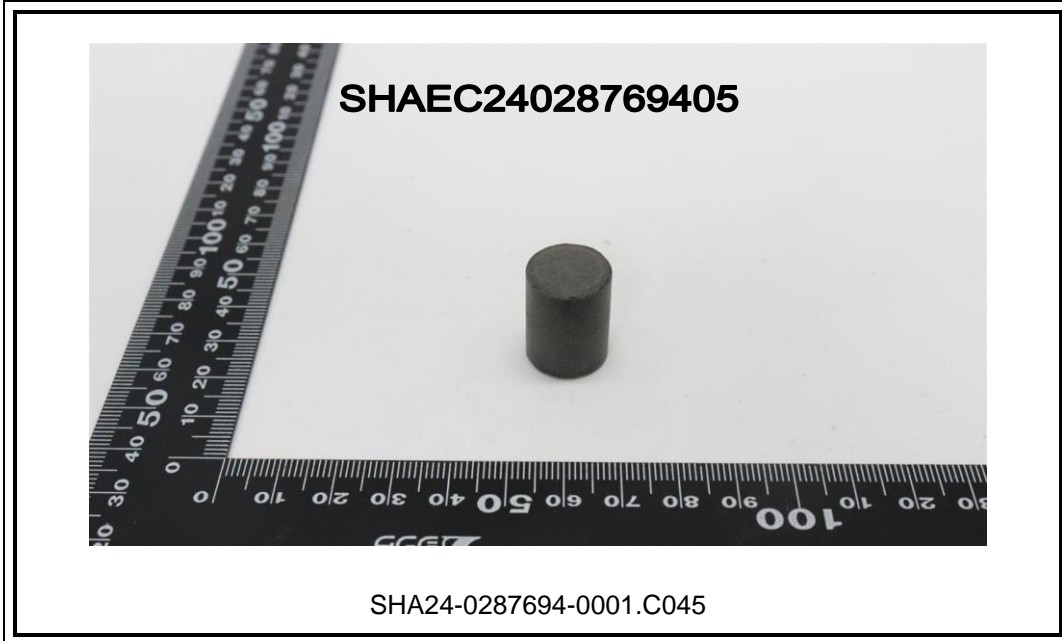

SGS authenticate the photo on original report only  
\*\*\* End of Report \*\*\*



Unless otherwise agreed in writing, this document is issued by the Company subject to its General Conditions of Service printed overleaf, available on request or accessible at <http://www.sgs.com/en/Terms-and-Conditions.aspx> and, for electronic format documents, subject to Terms and Conditions for Electronic Documents at <http://www.sgs.com/en/Terms-and-Conditions/Terms-e-Documents.aspx>. Attention is drawn to the limitation of liability, indemnification and jurisdiction issues defined therein. Any holder of this document is advised that information contained hereon reflects the Company's findings at the time of its intervention only and within the limits of Client's instructions, if any. The Company's sole responsibility is to its Client and this document does not exonerate parties to a transaction from exercising all their rights and obligations under the transaction documents. This document cannot be reproduced except in full, without prior written approval of the Company. Any unauthorized alteration, forgery or falsification of the content or appearance of this document is unlawful and offenders may be prosecuted to the fullest extent of the law. Unless otherwise stated the results shown in this test report refer only to the sample(s) tested.

Attention: To check the authenticity of testing /inspection report & certificate, please contact us at telephone: (86-755) 8307 1443, or email: [CN.Doccheck@sgs.com](mailto:CN.Doccheck@sgs.com)

3<sup>rd</sup> Building, No. 889 Yishan Road Xuhui District, Shanghai China 200233 t E&E (86-21) 61402553 f E&E (86-21) 64953679 www.sgsgroup.com.cn  
中国·上海·徐汇区宜山路889号3号楼 邮编: 200233 t HL (86-21) 61402594 f HL (86-21) 61156899 e [sgs.china@sgs.com](mailto:sgs.china@sgs.com)